

M.V. "THOR MENELAUS"



<p>Owner : Thoresen Shipping Singapore Pte. Ltd.</p> <p>Manager: Thoresen & Co.,(Bangkok) Ltd.</p> <p>Built : 2005 OSHIMA SHIPBUILDING ,JAPAN</p> <p>Classification : KRS-1-BULK CARRIER ESP HC/E</p> <p>Vessel's Type : Bulk Carrier</p> <p>Flag : Singapore</p> <p>Call Sign : 9V2807</p> <p>Inmarsat C: 456 479 810</p> <p>Fleet Broadband Phone: +870773203018</p> <p>E-mail : Thor.Menelaus@hmcmail.com</p>	<p>Dimensions: LOA 189.99 m. LBP 185.79 m. BREADTH 32.26 m. DEPTH 17.62 m.</p> <p>Tonnage: GRT 30,743 MT. NRT 18,539 MT.</p> <p>DWT / DRAFT / FREEBOARD:</p> <p>TROPICAL 57,480 MT / 12.836 M / 5.109 M SUMMER 56,023 MT / 12.575 M / 5.37 M WINTER 54,566 MT / 12.314 M / 5.631 M TROP FRESH WATER 57,446 MT / 13.125 M / 4.820 M FRESH 56,022 MT / 12.864 M / 5.081 M</p> <p>Hatch Dimensions NO.1 CARGO HATCH 16.74 M x 18.60 M NO.2 CARGO HATCH 22.32 M x 18.60 M NO.3 CARGO HATCH 18.60 M x 18.60 M NO.4 CARGO HATCH 21.39 M x 18.60 M NO.5 CARGO HATCH 22.32 M x 18.60 M</p> <p>Tank top strength: NO.1 CARGO HOLD 25.0 AND HATCH COVER 4.5 MT/M 2 NO.2 CARGO HOLD 25.0 AND HATCH COVER 1.75 MT/M 2 NO.3 CARGO HOLD 31.0 AND HATCH COVER 1.75 MT/M 2 NO.4 CARGO HOLD 31.0 AND HATCH COVER 1.75 MT/M 2 NO.5 CARGO HOLD 31.0 AND HATCH COVER 1.75 MT/M 2</p> <p>Ventilation: Natural Australia hold Ladder : Fitted CO2: FIXED CO2 FIRE EXTINGUISHING SYSTEM IN ENGINE ROOM</p>	<p>Cargo Gears : 4 DECK CRANES SWL 30.5 MT ON HOOK DUTY</p> <p>Machinery : MITSUI-MAN B & W /6S50 MC-C TYPE MCO 11,160 PS (8208 KW) X 110 RPM CSO 9,485 PS (6976 KW) / X 104.2 RPM</p> <p>A/E : YANMAR 6N18 AL-UV x 3 SETS</p>
--	---	---

Capacities:-

Compartment:	Grain (M ³)	Bale (M ³)
	Hold	Hold
No 1	11,150	11,053
No 2	16,322	15,996
No 3	14,060	13,754
No 4	14,889	14,621
No 5	13,451	13,374
Total	69,872	68,798

* The details in this brochure are for guidance only and no warranty or representation is given nor liability accepted, by owners as to the accuracy of such details. *

M.V. "THOR MENELAUS" CAPACITY PLAN WITH DEADWEIGHT SCALE

SCALE 1 : 200

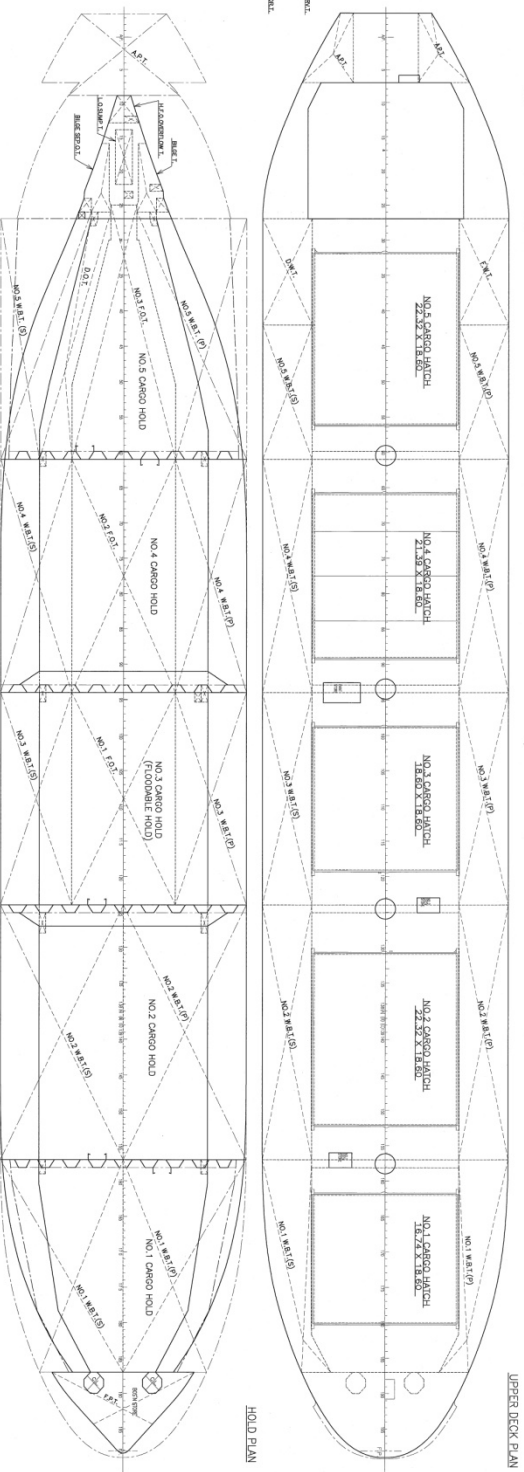
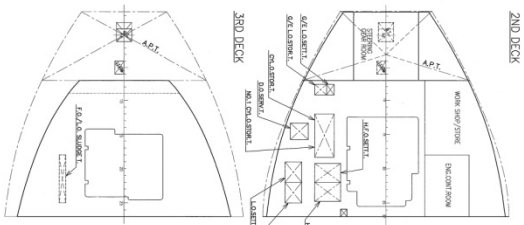
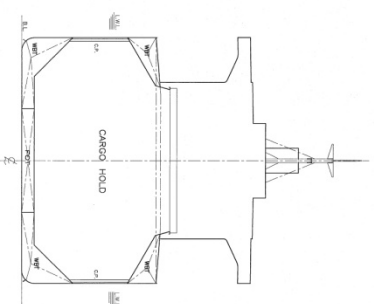
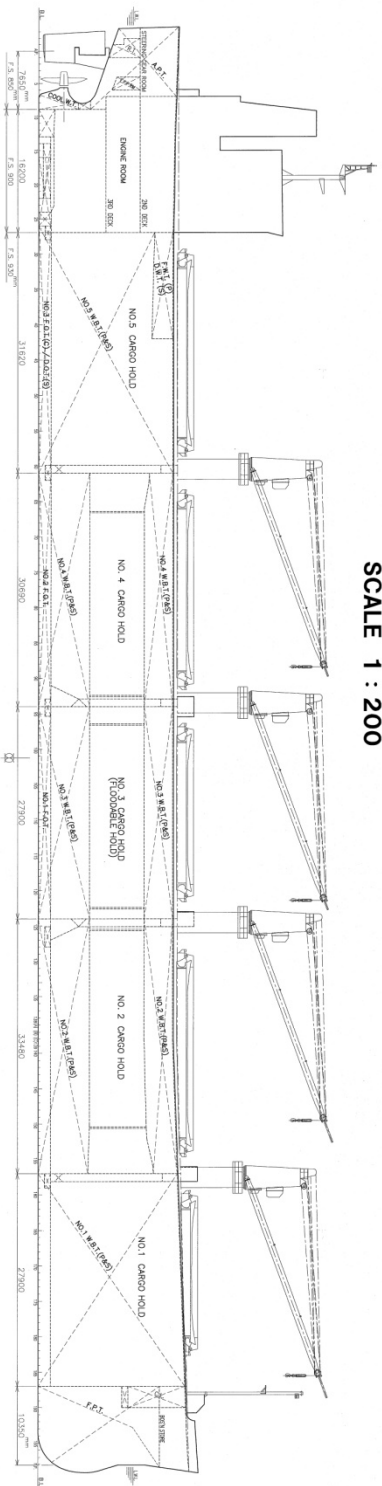

PRINCIPAL PARTICULARS

LENGTH (O.A.)	188.20 m
LENGTH (B.L.)	183.70 m
BREADTH (M.O.)	32.25 m
DEPTH (M.O.)	11.80 m
NET TONNAGE (GROSS)	72,000 m ³
NET TONNAGE (NET)	50,110 m ³
NET TONNAGE (DISBURSEMENT)	18,890 m ³
NET TONNAGE (REGISTERED)	18,890 m ³
NET TONNAGE (DEADWEIGHT)	18,890 m ³

NOTE: - DEADWEIGHT CAPACITY OF THE HULL IS 18,890 m³ AND 18,890 m³ AT SEAS.

