

# M.V. "THOR INFINITY"



**Owner :**  
Thoresen Shipping Pte. Ltd.

**Manager:**  
Thoresen & Co., ( Bangkok ) Ltd.

**Built :** Feb-2002 / Tsuneishi Ship Building Co., Ltd, Cebu, Philippines

**Classification :** NK

**Vessel's Type :** Bulk Carrier

**Flag :** Singapore

**Call Sign :** 9V9071

**Inmarsat C:** 456472411

**Iridium Phone:**

+8816 318 52151

**E-mail :**  
thor.Infinty@hmcmail.com

**Dimensions :** LOA : 189.99 m.  
LBP : 182.00 m.  
BREADTH : 32.26 m.  
DEPTH : 17.00 m

**Tonnage :** GRT 30,303  
NRT 17,734

WDWT: 50,997 / Draft 11.774m / TPC 55.3  
SDWT: 52,383 / Draft 12.024m / TPC 55.5  
TDWT: 53,773 / Draft 12.274m / TPC 55.6

**Hatch Dimensions: 5 Holds / 5 hatches**

H1 : 20.40 x 18.40 m.  
H2 : 21.25 x 18.40 m.  
H3 : 21.25 x 18.40 m.  
H4 : 21.25 x 18.40 m.  
H5 : 21.25 x 18.40 m.

**Ventilation :** Natural

**Australia hold Ladder :** Yes

**CO2 :** Yes (Machinery space only)

**Cargo Gears :** 4 x 30 Ton SWL  
Mitsubishi (Electro- Hydraulic driven)

**Ship's Grab :** 4 x 12.0 cum. SMAG  
(Electro-Hydraulic)

**Main Engine :** MITSUI MAN -B&W  
6S50MC (MARK 6)

7800 Kw (10,600 PS) x 116 RPM

6630 Kw ( 9,010 PS) x 110 RPM

**Auxiliary Engine :** YANMAR  
6N18AL-HV, 3 x 455 Kw x 900 rpm

**Tank top strength:**

#1, 4 : 22 T/m2, # 3 : 25.0 T/m2

#2 ,5: 17.0 T/m2

Hatch cover: 1.75 T/m2

Upper dk excl. hatch end :3.46 T/m2

**Deadweight Scale**

Draft (m)	DWT
7.50	27,800
8.00	30,400
8.50	33,000
9.00	35,700
9.50	38,300
10.00	41,100
10.50	43,500
11.00	46,200
11.50	49,200
12.00	52,000

**Capacities:-**

Compartment:	Grain		Bale	
	Cum.	Cft.	Cum.	Cft.
No 1	12,663.8	447,2	22	12,418.6
No 2	14,635.8	516,8	63	14,20
No 3	13,471.1	475,7	32	13,04
No 4	14,532.1	513,2	01	13,94
No 5	12,453.5		439,795	
Total	67,756.3	2,392,8	13	65,600.5
				2,316,6
				82

\* The details in this brochure are for guidance only and no warranty or representation is given nor liability accepted, by owners as to the accuracy of such details. \*

# M. V. YASA H. MULLA GENERAL ARRANGEMENT AND CAPACITY PLAN

SCALE 1:200

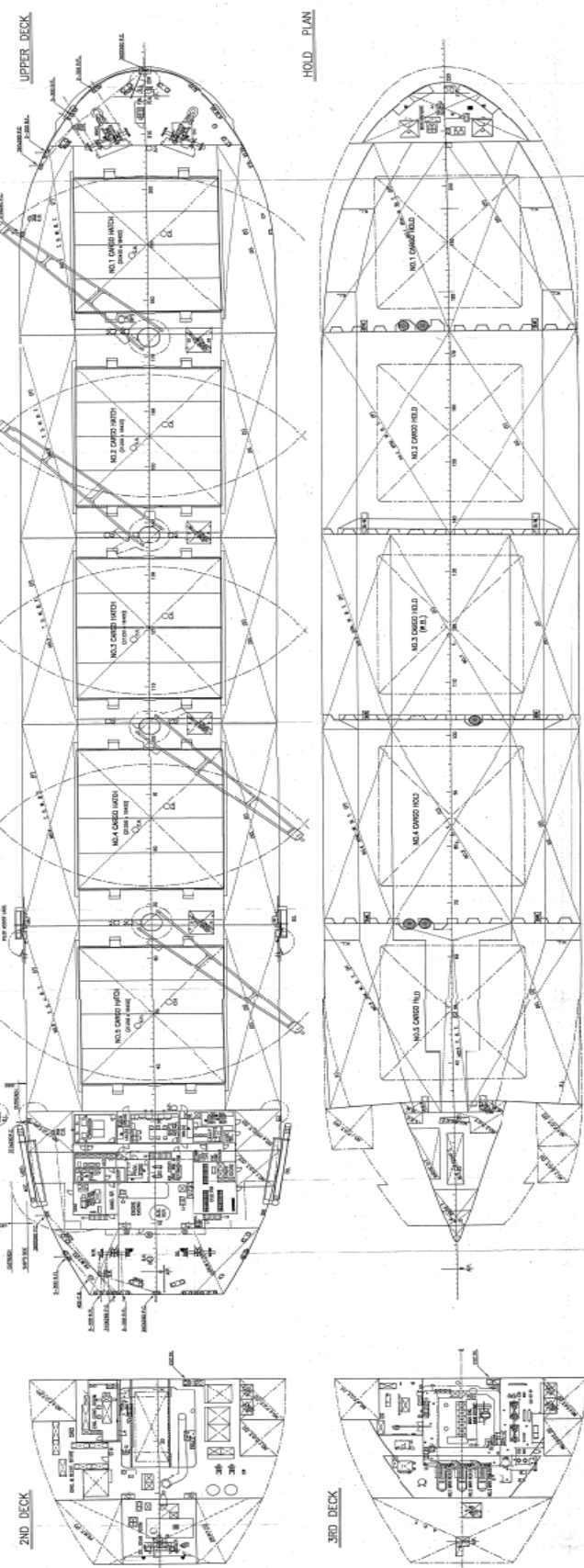
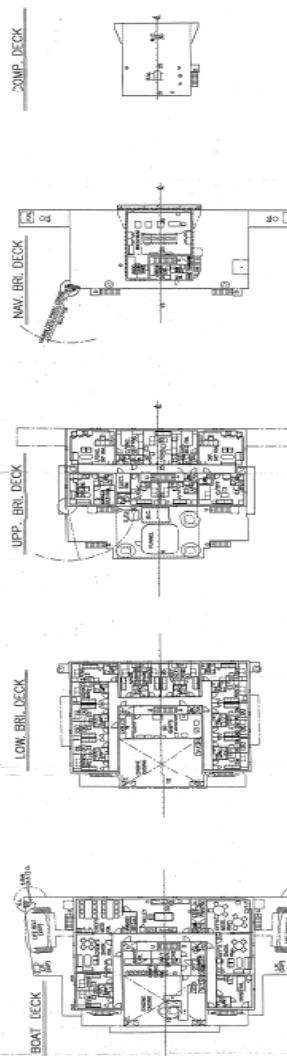
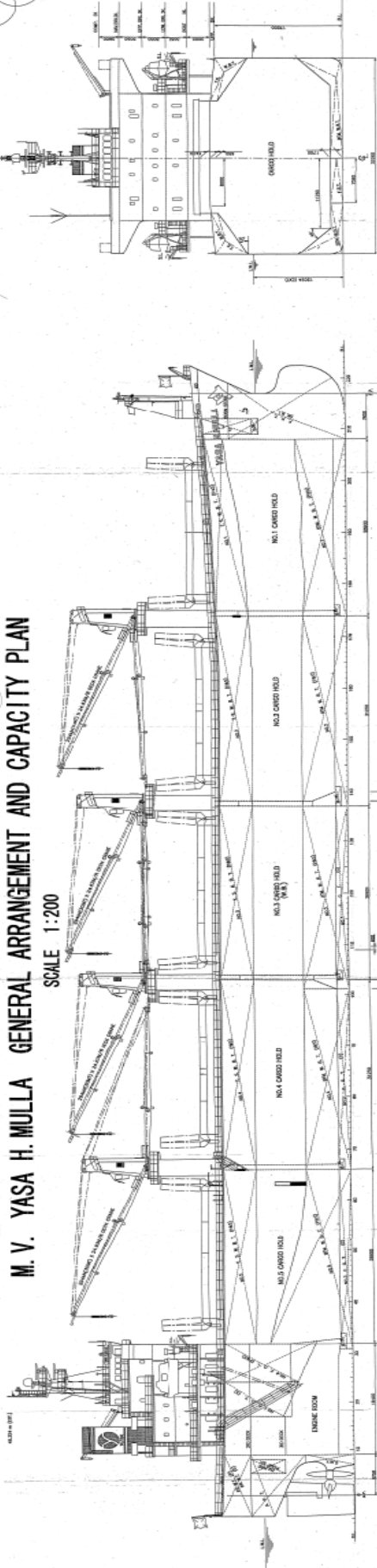

GENERAL PARTICULARS	
1. VESSEL NAME	M. V. YASA H. MULLA
2. GROSS TONNAGE	1000
3. NET TONNAGE	500
4. REGISTERED TONNAGE	500
5. DEADWEIGHT TONNAGE	1000
6. CARGO CAPACITY	1000
7. ENGINE POWER	1000
8. SPEED	10
9. RANGE	1000
10. RANGE	1000
11. RANGE	1000
12. RANGE	1000
13. RANGE	1000
14. RANGE	1000
15. RANGE	1000
16. RANGE	1000
17. RANGE	1000
18. RANGE	1000
19. RANGE	1000
20. RANGE	1000
21. RANGE	1000
22. RANGE	1000
23. RANGE	1000
24. RANGE	1000
25. RANGE	1000
26. RANGE	1000
27. RANGE	1000
28. RANGE	1000
29. RANGE	1000
30. RANGE	1000
31. RANGE	1000
32. RANGE	1000
33. RANGE	1000
34. RANGE	1000
35. RANGE	1000
36. RANGE	1000
37. RANGE	1000
38. RANGE	1000
39. RANGE	1000
40. RANGE	1000
41. RANGE	1000
42. RANGE	1000
43. RANGE	1000
44. RANGE	1000
45. RANGE	1000
46. RANGE	1000
47. RANGE	1000
48. RANGE	1000
49. RANGE	1000
50. RANGE	1000